

Planning Permit No. A/25035/374/97  
**APPROVED**  
 SUBJECT TO THE CONDITIONS IN THIS OFFICE LETTER  
 No. A/17/1697/97  
 FOR MEMORANDUM SECRETARY  
 METROPOLITAN DEVELOPMENT AUTHORITY  
 MADRAS 600 008

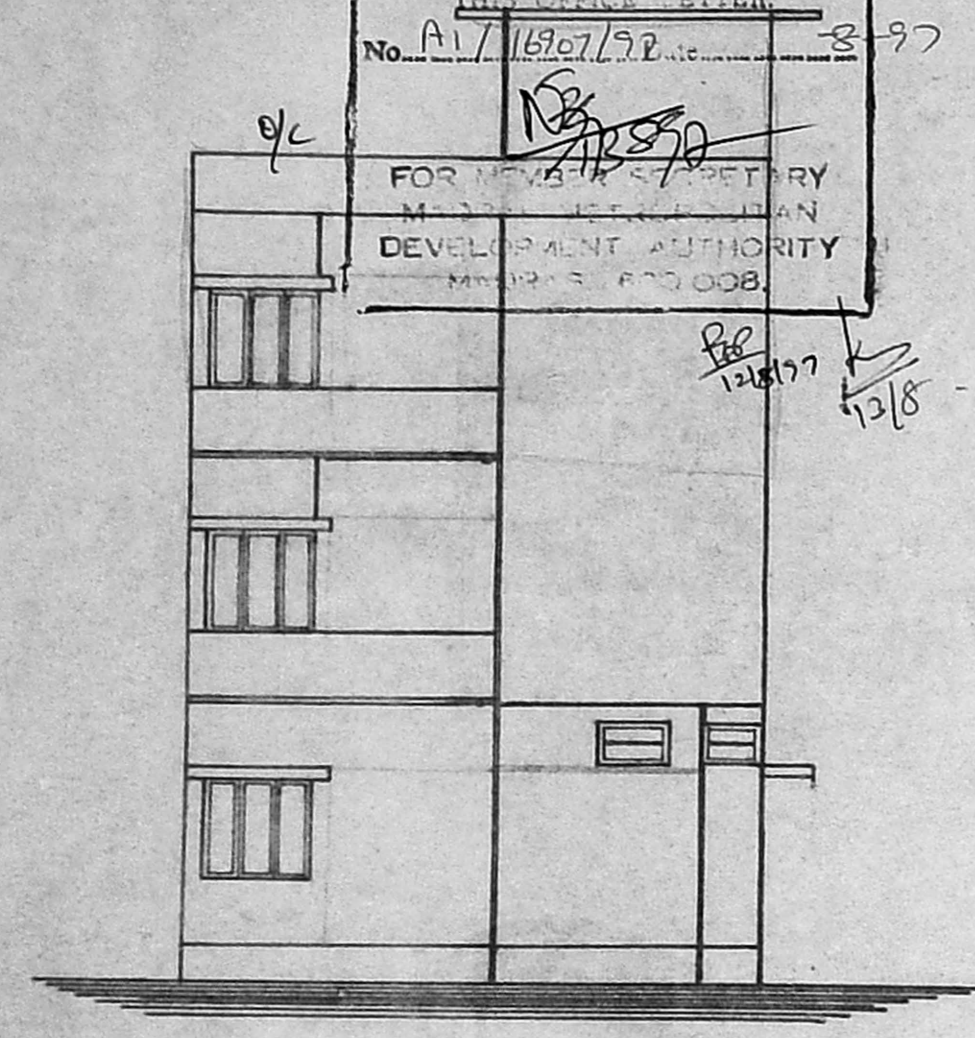

ELEVATION

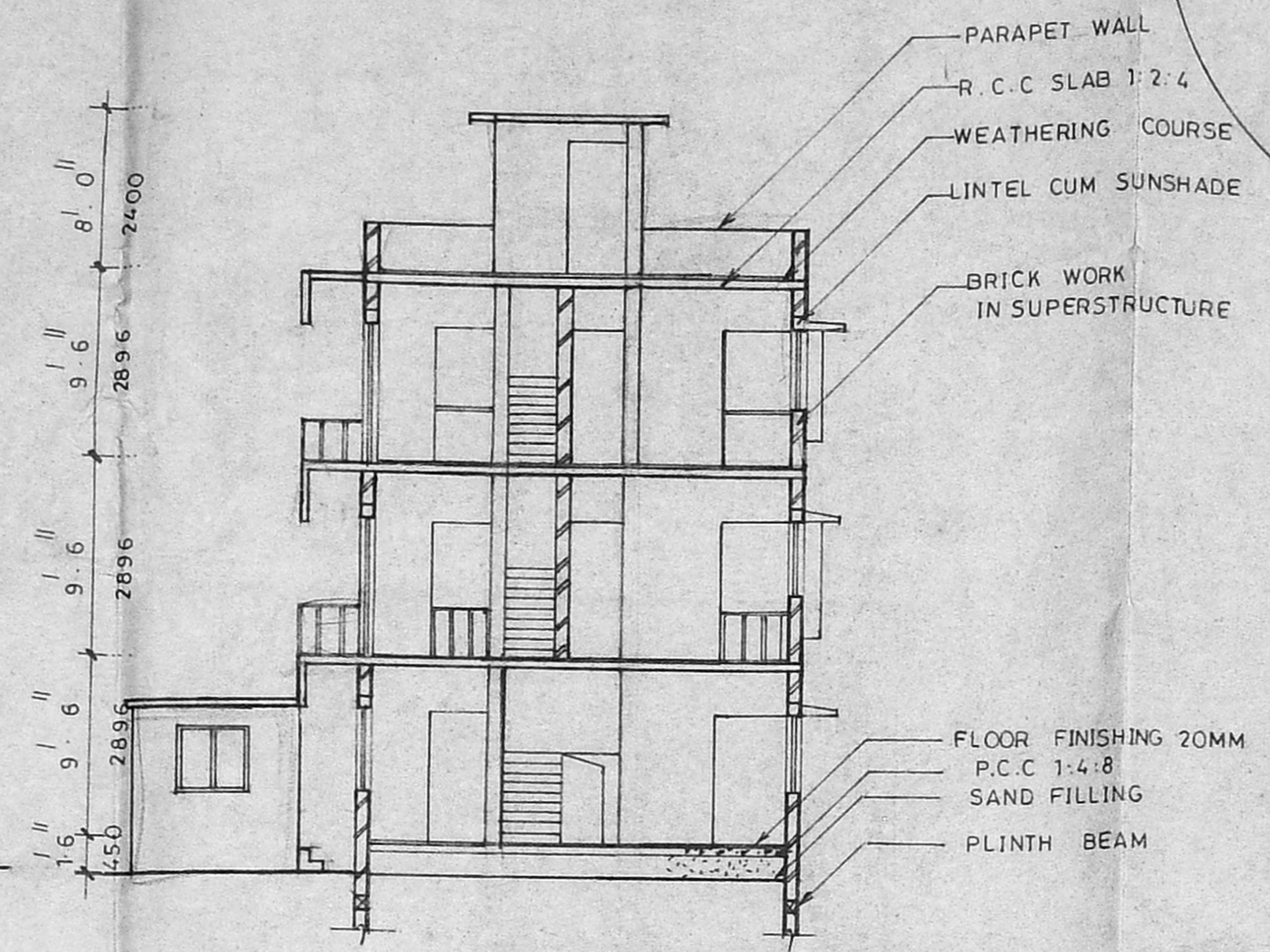

SECTION A-A

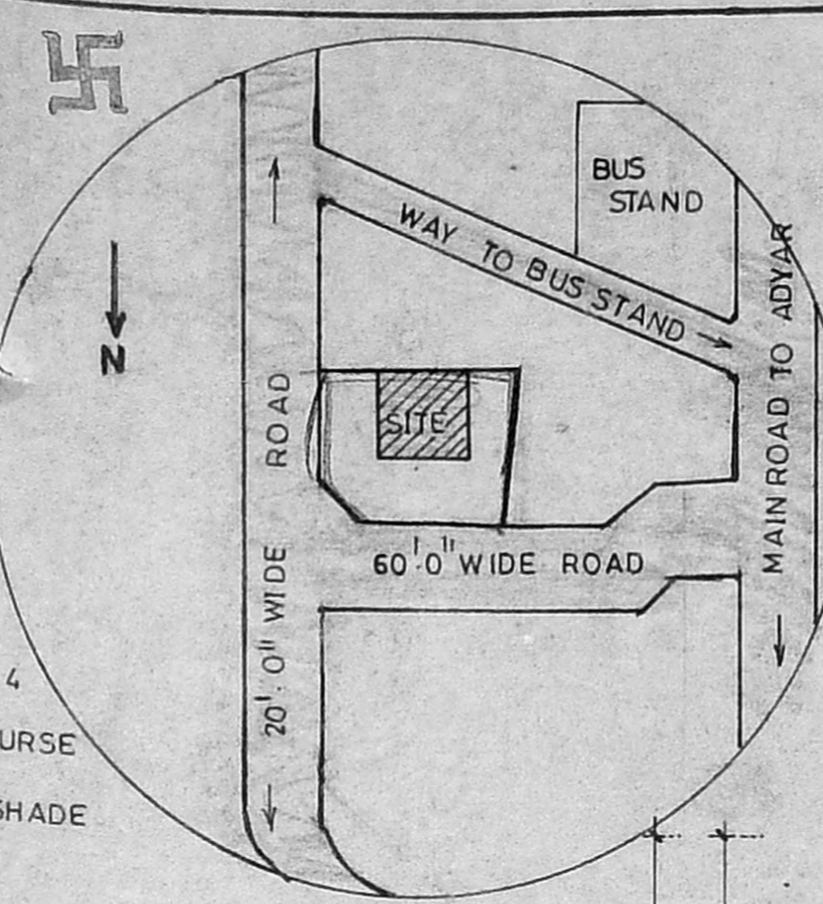

KEY PLAN

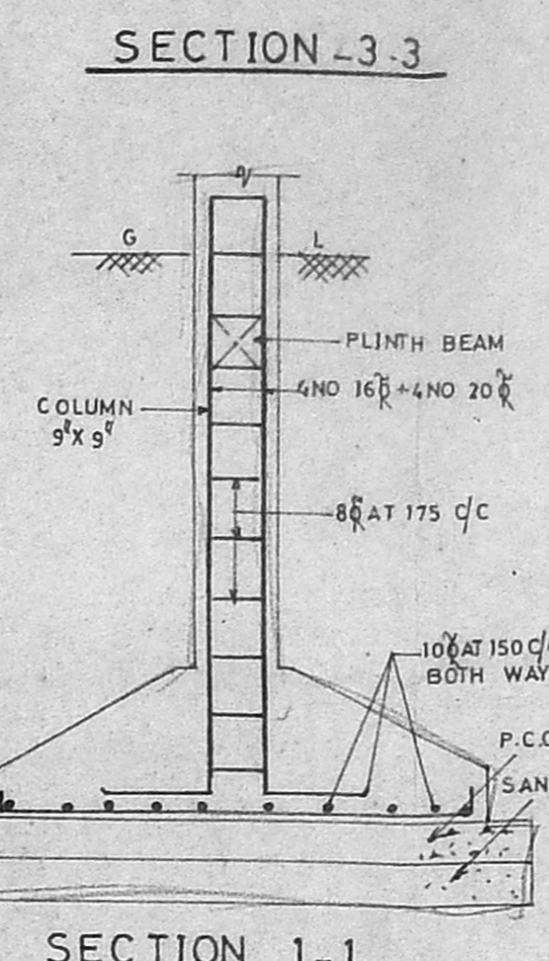

SECTION 1-1

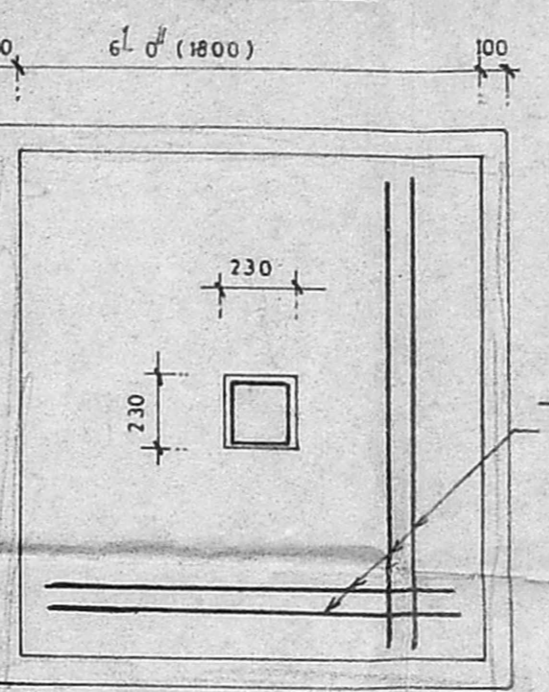

PLAN



SECTION 2-2

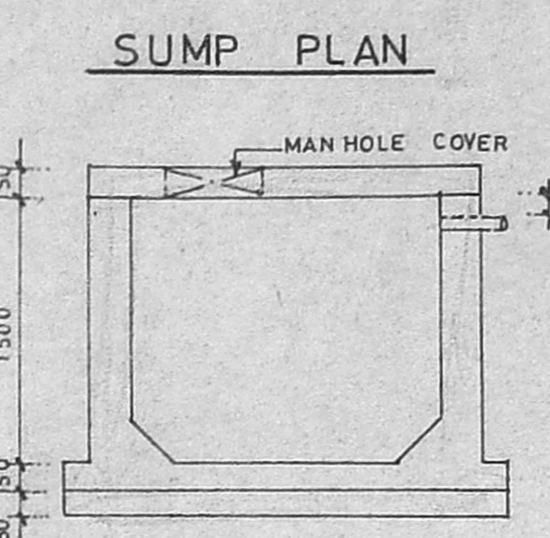

SUMP PLAN

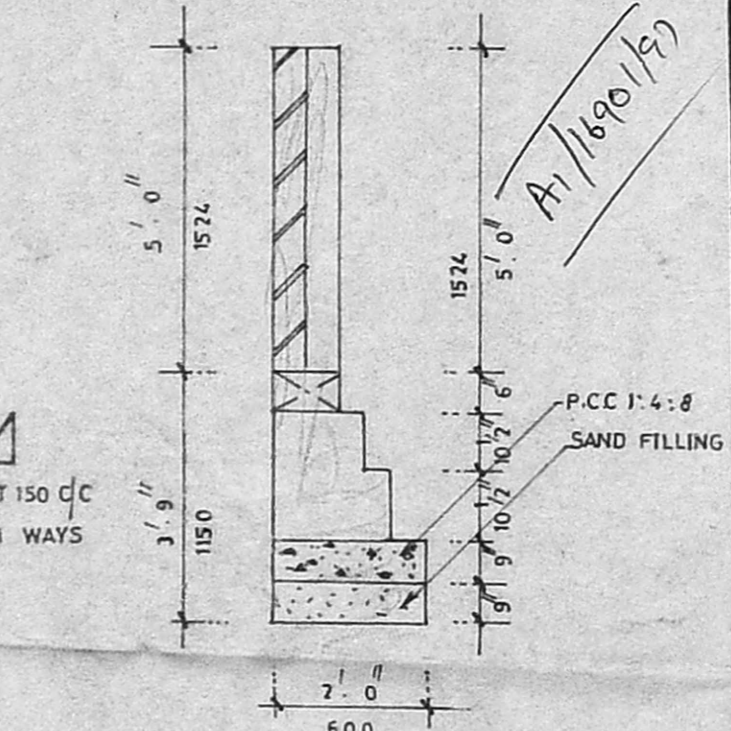

DETAIL OF COMPOUND WALL

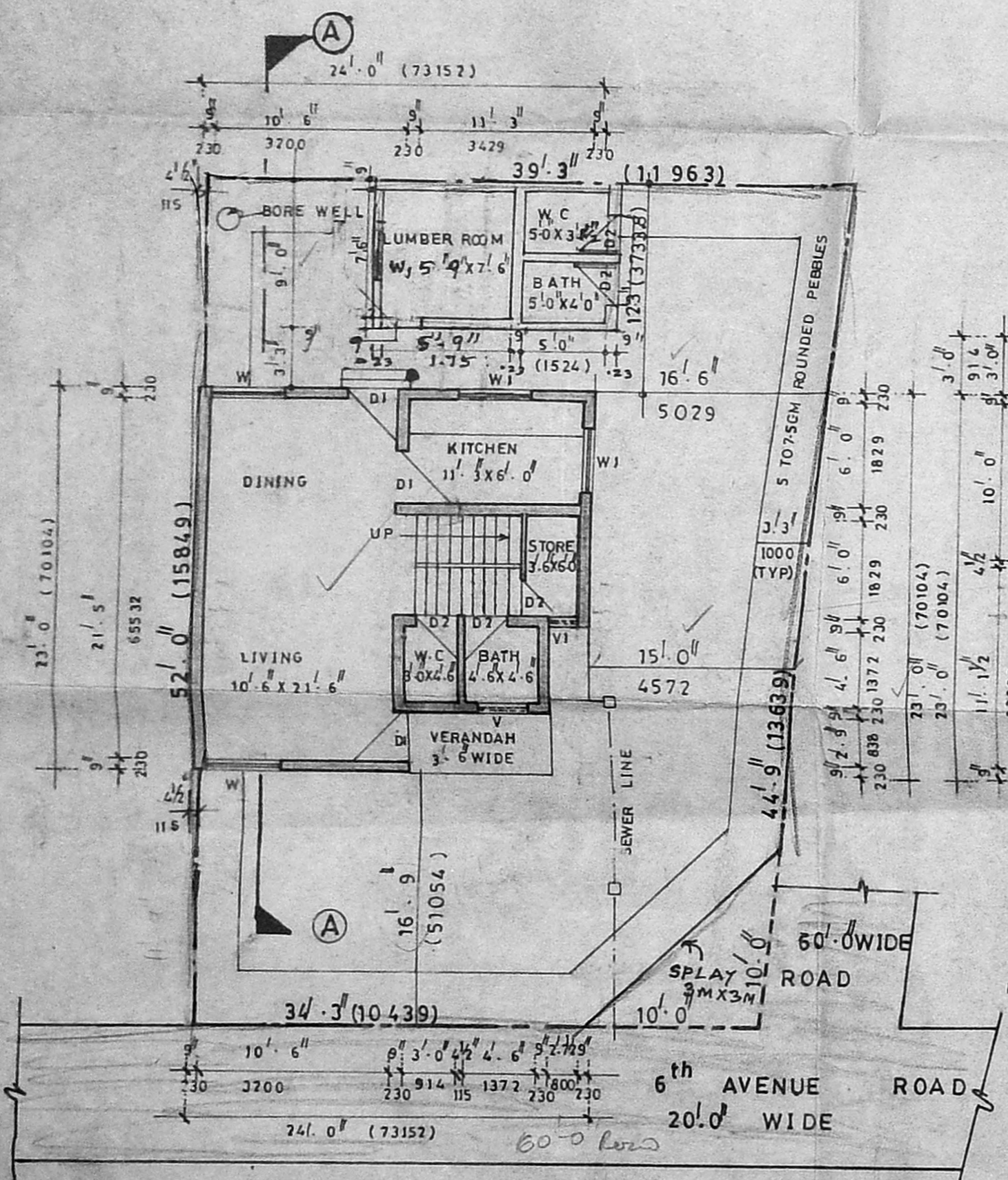

SITE CUM GROUND FLOOR PLAN

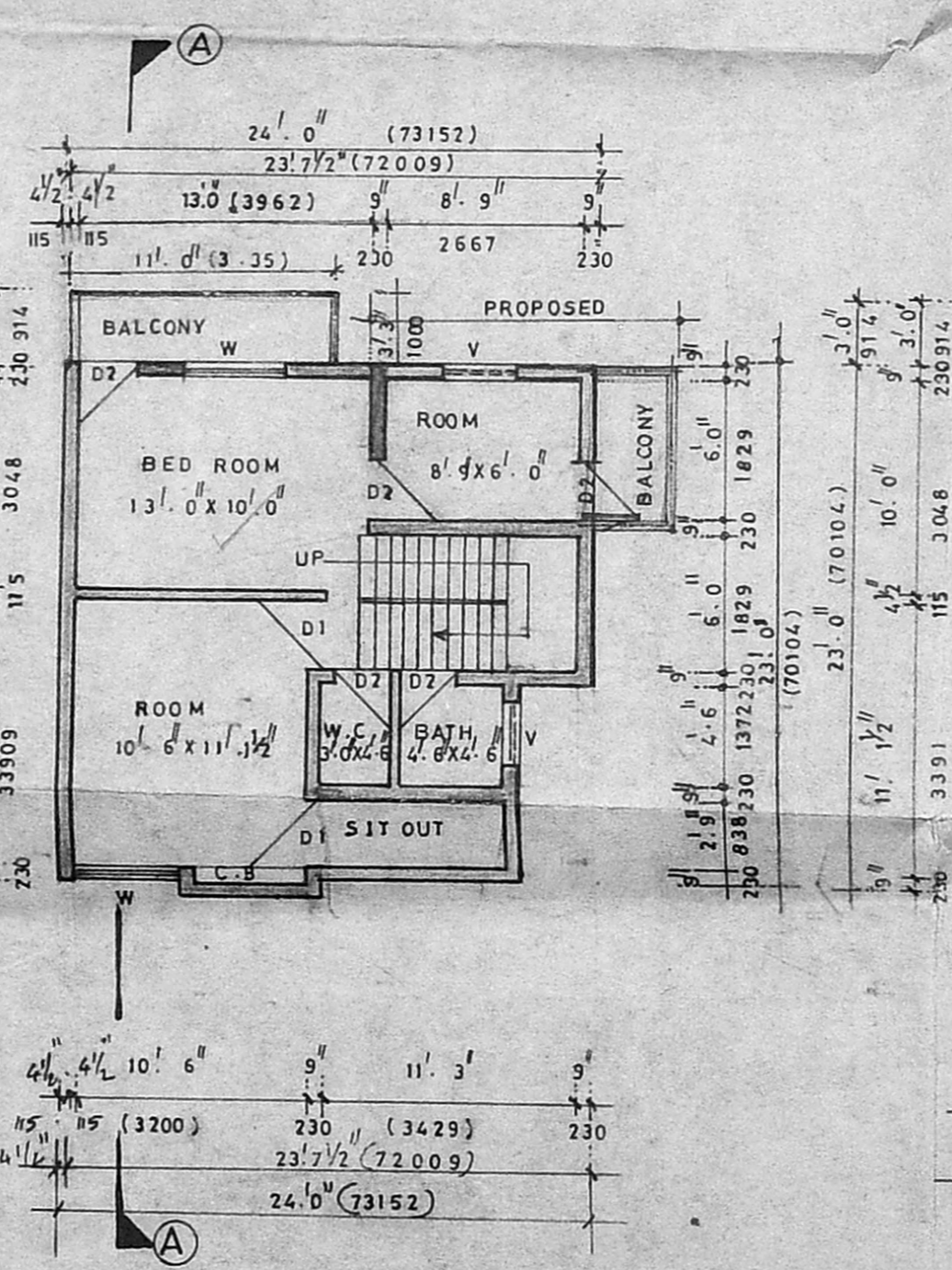

FIRST FLOOR PLAN

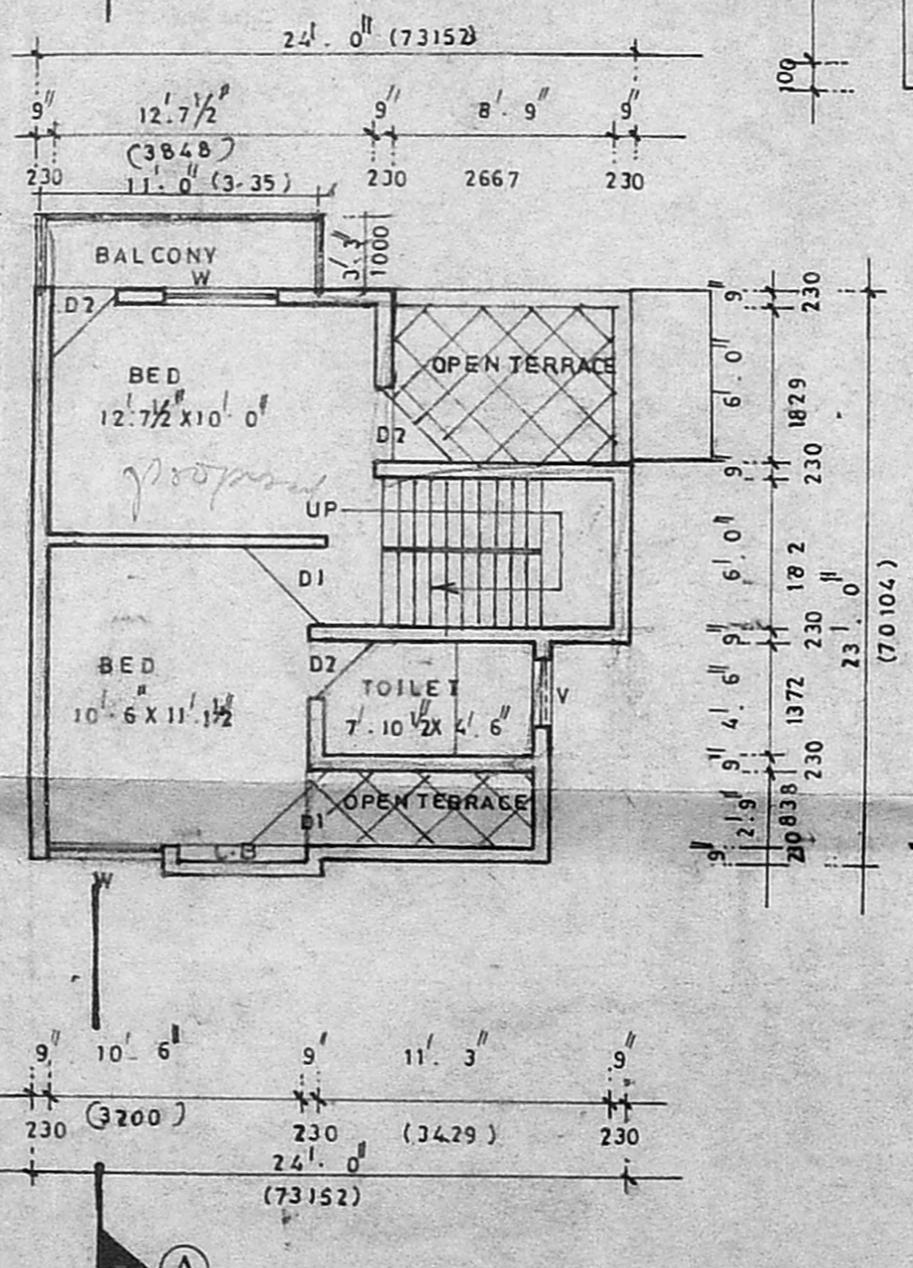

SECOND FLOOR PLAN

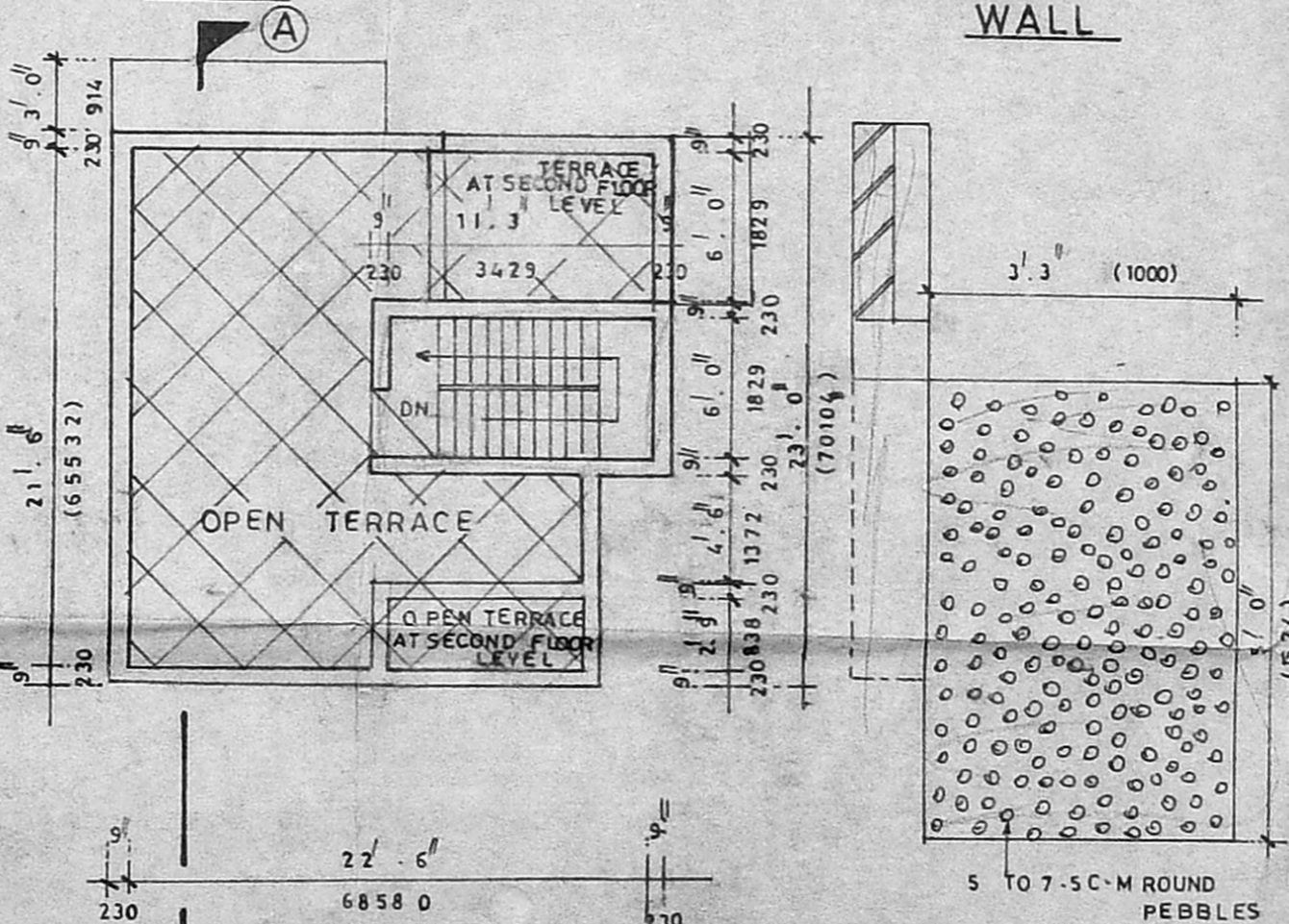

TERRACE PLAN

SECTION 4-4

PLAN SHOWING THE PROPOSED CONSTRUCTION OF THE ADDITIONAL FIRST & SECOND FLOORS IN PLOT NO 136/4 SURVEY NO. 1 AT BESANT NAGAR, URUR VILLAGE, MADRAS DISTRICT, OWNER NAME THIRU R. KULANTHAI VELU S/O. RAMASAMY

SCHEDULE OF JOINERY

D DOOR	3' 3" x 7' 0"	1000 X 2100
D1 DOOR	3' 0" x 7' 0"	900 X 2100
D2 DOOR	2' 6" x 7' 0"	750 X 2100
W WINDOW	4' 6" x 4' 0"	1372 X 1219
W1 WINDOW	3' 0" x 3' 6"	914 X 1067
V VENTILATOR	3' 0" x 2' 6"	914 X 750
V2 VENTILATOR	1' 6" x 2' 6"	457 X 750
J - JALI	PRE CAST	

COLOUR INDEX

PROPOSED	[Pattern]
EXISTING	[Pattern]
BOUNDARY	[Pattern]
ROAD	[Pattern]

NOTE: ALL DIMENSIONS ARE IN FEET & M M

AREA STATEMENT

EXTANT OF LAND	1984.14 Sft	184.405 qm
EXISTING GROUND FLOOR	536.81	49.90
FIRST FLOOR	536.81	49.90
PROPOSED GROUND FLOOR	155.25	14.43
FIRST FLOOR	90.32	8.39
SECOND FLOOR	494.10	45.92
HEAD ROOM	95.62	8.90
TOTAL FLOOR AREA	1908.30	177.35

SIGNATURE OF OWNERS

*R. Kulanthai Velu*

WE ONE CONSULTANTS  
 ARCHITECT & ENGINEERS

99/1 T.V.S. TEYNAMET CHENNAI - 18

DRN: D.V. DATE: 15.3.97  
 CHKD: SCALE: 1:100

SIGNATURE OF LICISED SURVEYOR

*[Signature]*

ET. K. VENUGOPAL, Rtd., A.E.E.  
 CORPORATION OF CHENNAI  
 Civil & Sanitary Engineering Consultant  
 Licensed Surveyor, Class-I, No. 320  
 Licensed Plumber, Class-I, Metro Water  
 Sewerage No. .... Water Supply No. ....  
 3, Neelakandan Street Nungambalam (Lake Area)  
 Backside of Corporation Girls Higher Secondary School  
 CHENNAI - 600 034.